

# STAGE 1 - July - August

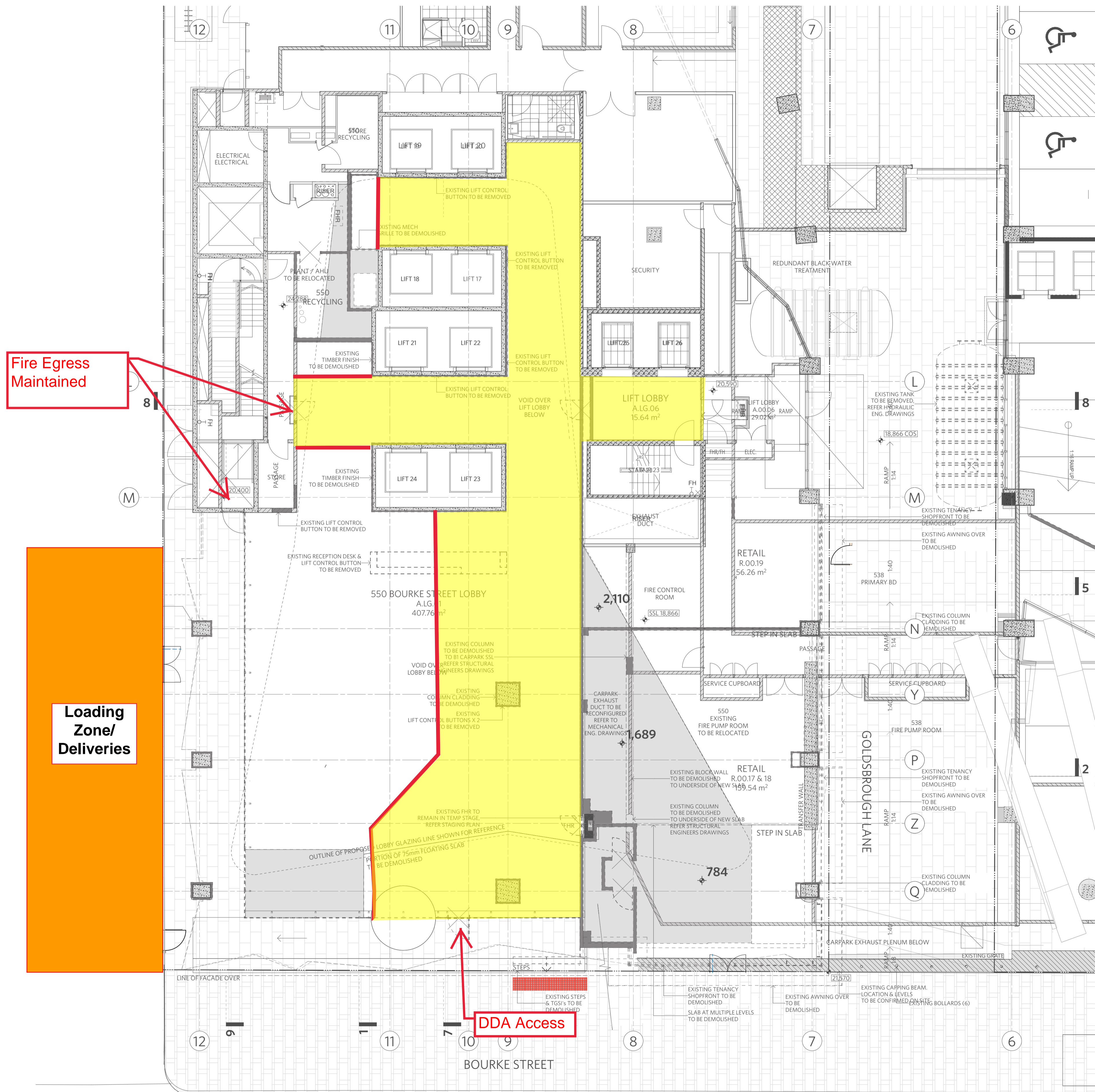

Fire Egress Maintained

Loading Zone/ Deliveries

DDA Access

NOTES  
DO NOT SCALE OF DRAWINGS  
No part of this design is to be altered or reproduced without written permission.  
© Copyright Durbach Block Jaggers 2015. All rights reserved.

**LEGEND**

- AC AIR CONDITIONING
- E ELECTRICAL SWITCHBOARD
- FH FIRE HYDRANT
- FHR FIRE HOSE REEL
- FIP FIRE INDICATOR PANEL
- DP DOWNPIPE
- OF OVERFLOW
- RD ROLLER DOOR
- DRP DRAINAGE POINT
- FG FIXED GLAZING
- LO LOUVRES (OPERABLE)
- GA GATE
- SW SLIDING WINDOW
- OW OPENABLE WINDOW
- RF RENDERED FINISH
- MF MOSAIC TILED FINISH
- MR MECHANICAL/ELECTRICAL RISER
- HR HYDRAULIC RISER
- ▽ FINISHED RL
- ▽ STRUCTURAL RL
- H HOSETAP
- G GAS POINT

**KEY GENERAL**

- EXISTING
- DEMOLITION
- NEW SLAB

**ISSUE STATUS**

REV	DESCRIPTION	DATE
T1	TENDER ISSUE	30/11/18
T2	CONSULTANT GA BACKGROUND	12/12/18
T2	TENDER ISSUE	20/12/18

**ZONE**

- A 550 Bourke
- B Goldsbrough Lane
- C 181 William

CLIENT The GPT Group  
PROJECT MANAGEMENT Codicote  
JOB CBW - 550 Lobby  
550 Bourke Street Melbourne VIC

**ARCHITECT**

**DURBACH BLOCK JAGGERS**

Level 2, 9 Roslyn Street  
Potts Point NSW 2011  
Tel (02) 8297 3500  
Fax (02) 8297 3510  
durbachblockjaggers.com

DRAWN -- CHECKED -- DATEDRAWN 21/12/18 PRINTED 12:35 pm  
SCALE (UNLESS NOTED OTHERWISE)  
1/100 @ A1 - 1/200 @ A3

TITLE  
Demolition Plans  
T2\_Demolition Plan  
Goldsbrough Lane (Basement 1)

PROJECT NO. 1675 ISSUE TENDER REV T2  
DRAWING NO. AA-1001-0000

# Stage 2 - August 19 - December 19

- Public Area as protected tunnel
- Public Area with works out of hours
- Loading zone/deliveries
- Hoarding Line

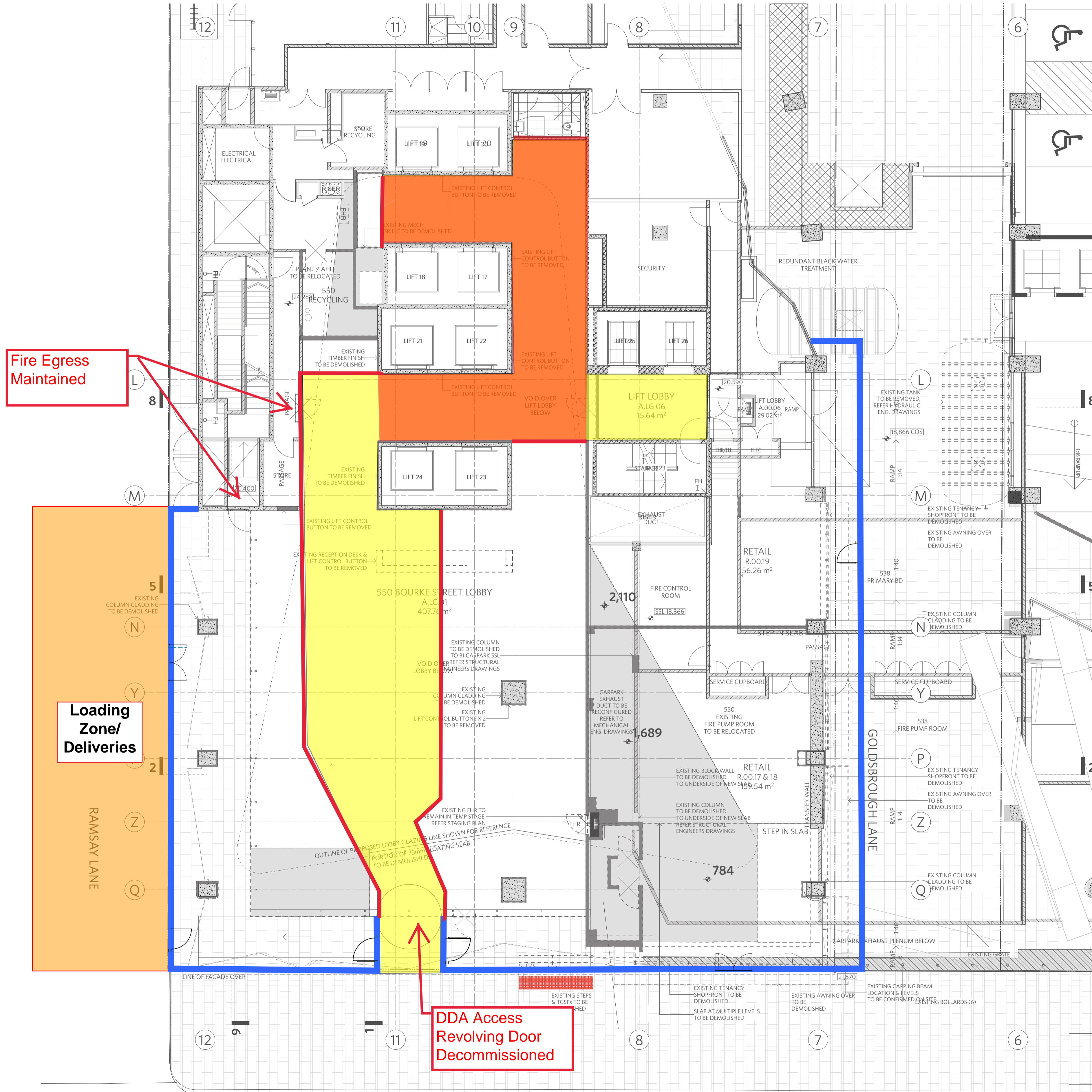

DO NOT SCALE OF DRAWINGS

No part of this design is to be altered or reproduced without written permission.  
© Copyright Durbach Block Jaggers 2015. All rights reserved.

**LEGEND**

AC	AIR CONDITIONING
E	ELECTRICAL SWITCHBOARD
FH	FIRE HYDRANT
FHR	FIRE HOSE REEL
FIP	FIRE INDICATOR PANEL
DP	DOWNPIPE
OF	OVERFLOW
RD	ROLLER DOOR
DRP	DRAINAGE POINT
FG	FIXED GLAZING
LO	LOUVRES (OPERABLE)
GA	GATE
SW	SLIDING WINDOW
OW	OPENABLE WINDOW
RF	RENDERED FINISH
MF	MOSAIC TILED FINISH
MR	MECHANICAL/ELECTRICAL RISER
HR	HYDRAULIC RISER
▽	FINISHED RL
▽	STRUCTURAL RL
H	HOSETAP
G	GAS POINT

**KEY GENERAL**

	EXISTING
	DEMOLITION
	NEW SLAB

**ISSUE STATUS**

REV	DESCRIPTION	DATE
T1	TENDER ISSUE	30/11/18
T2	CONSULTANT GA BACKGROUND	12/12/18
T2	TENDER ISSUE	20/12/18

**CLIENT** The GPT Group

**PROJECT MANAGEMENT** Codicote

**JOB** CBW - 550 Lobby

550 Bourke Street Melbourne VIC

**ARCHITECT**

**DURBACH BLOCK JAGGERS**

Level 2, 9 Roslyn Street  
Potts Point NSW 2011  
Tel (02) 8297 3500  
Fax (02) 8297 3510  
durbachblockjaggers.com

**DRAWN** [ ] **CHECKED** [ ] **DATED/DRAWN** [ ] **PRINTED** [ ]

SCALE (UNLESS NOTED OTHERWISE)  
1/100 @ A1 - 1/200 @ A3

**TITLE**  
Demolition Plans  
T2\_Demolition Plan  
Gobby Level (Basement 1)

**PROJECT NO.** 1675 **ISSUE** TENDER **REV** T2

**DRAWING NO.** AA-1001-0000